

Main Street Eligibility Area

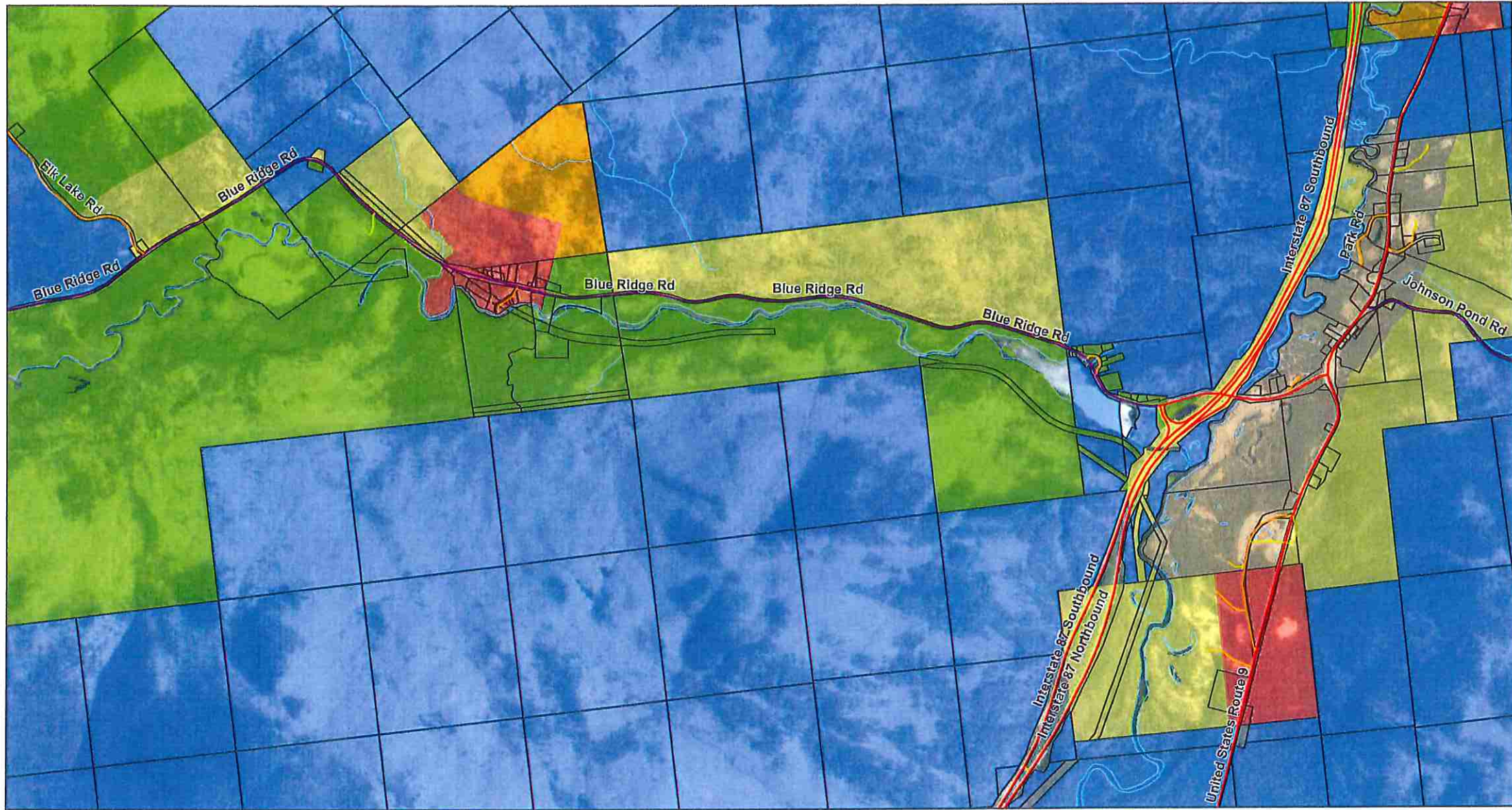

9/19/2023, 2:01:54 PM

- | | | | |
|-----------------|-------------|-----------------------------------|---------------------|
| County Boundary | State Route | State Owned Land | Rural Use |
| Town Boundary | County Road | APA Land Use and Development Plan | Resource Management |
| Roads | Parcels | Hamlet | Pending Pvt Land |
| Town Road | Rivers | Moderate Intensity | |
| Private Road | Lakes | Low Intensity | |

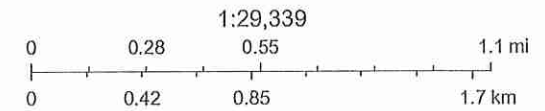

New York State, Maxar

Projects within this Map Extent with visibility from Blue Ridge Road and Route 9 are eligible